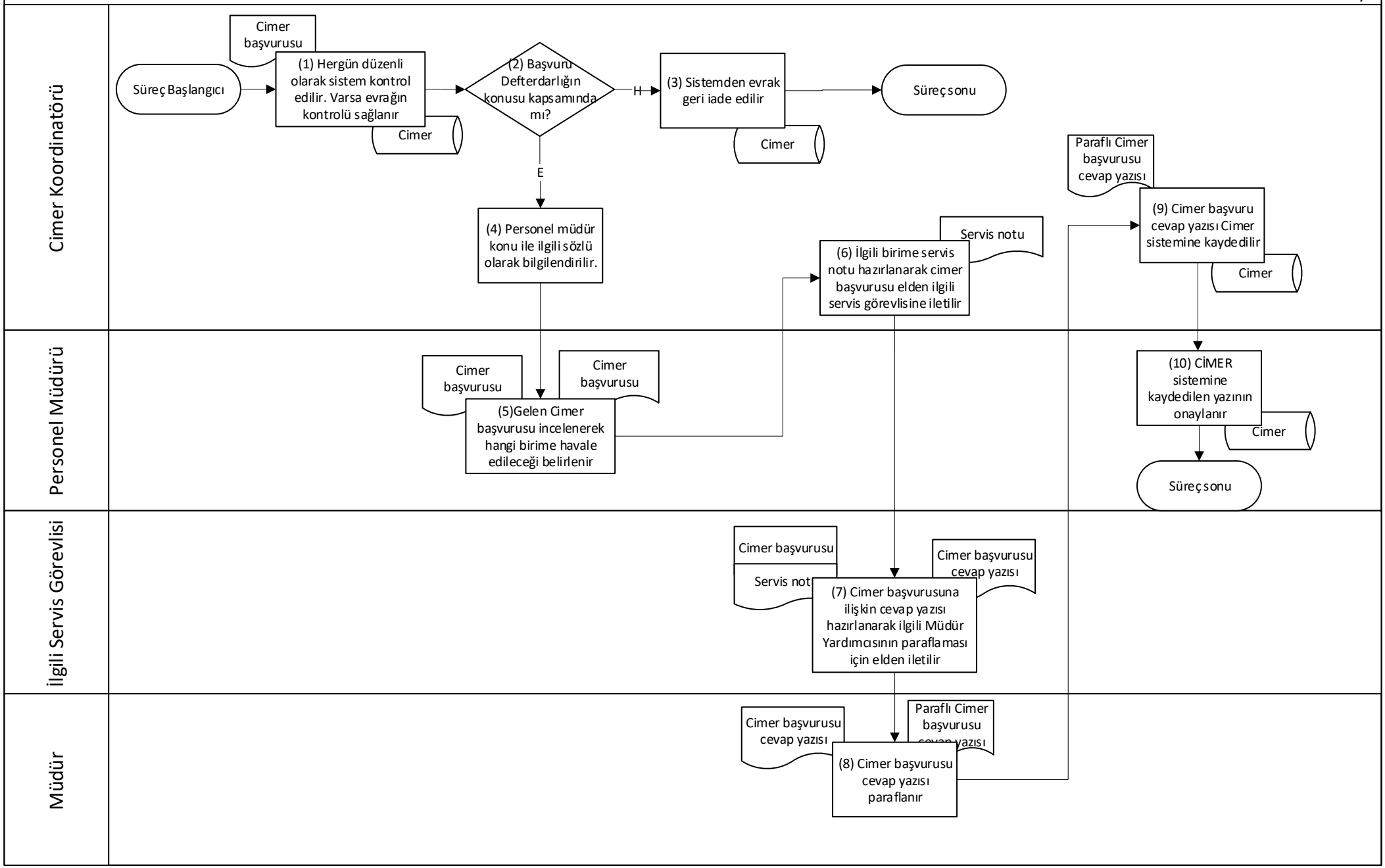3.8.2 CİMER Başvurusu İşlem Süreci