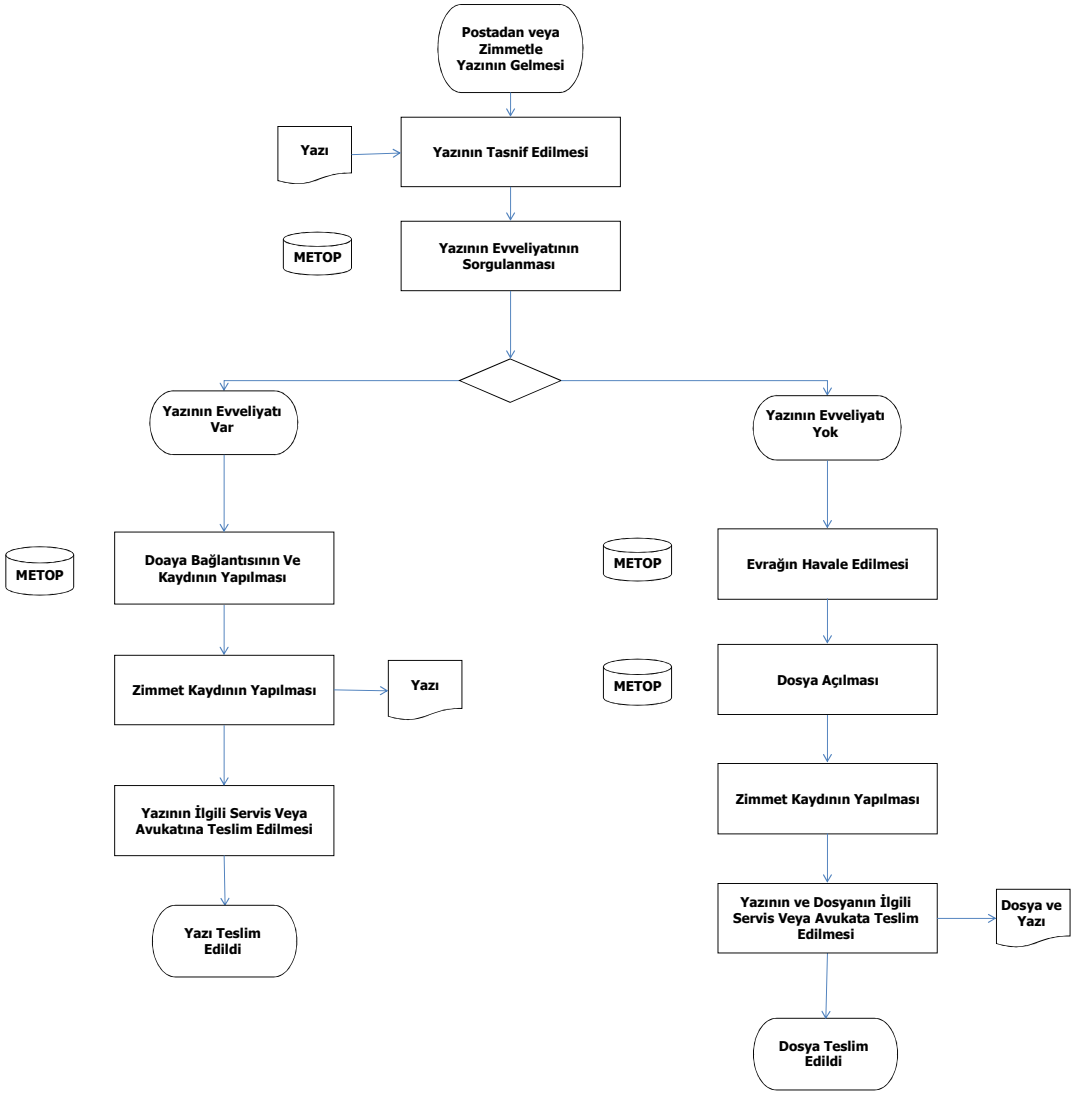Evrak Giriş Kaydının Yapılması Süreci